

Survey of part of the East half (1/2) of
 the West half (1/2) of Lot No. 2 of
 John G. Lowe's First Addition to the
 City of Napoleon, Henry County, O.

For... Mabel Franz Estate

S. Perry St. - S.R. 108

60' R/W

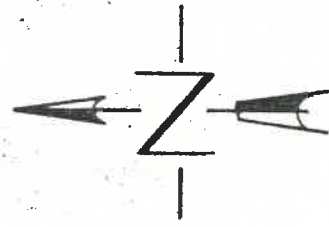

Scale 1" = 40'

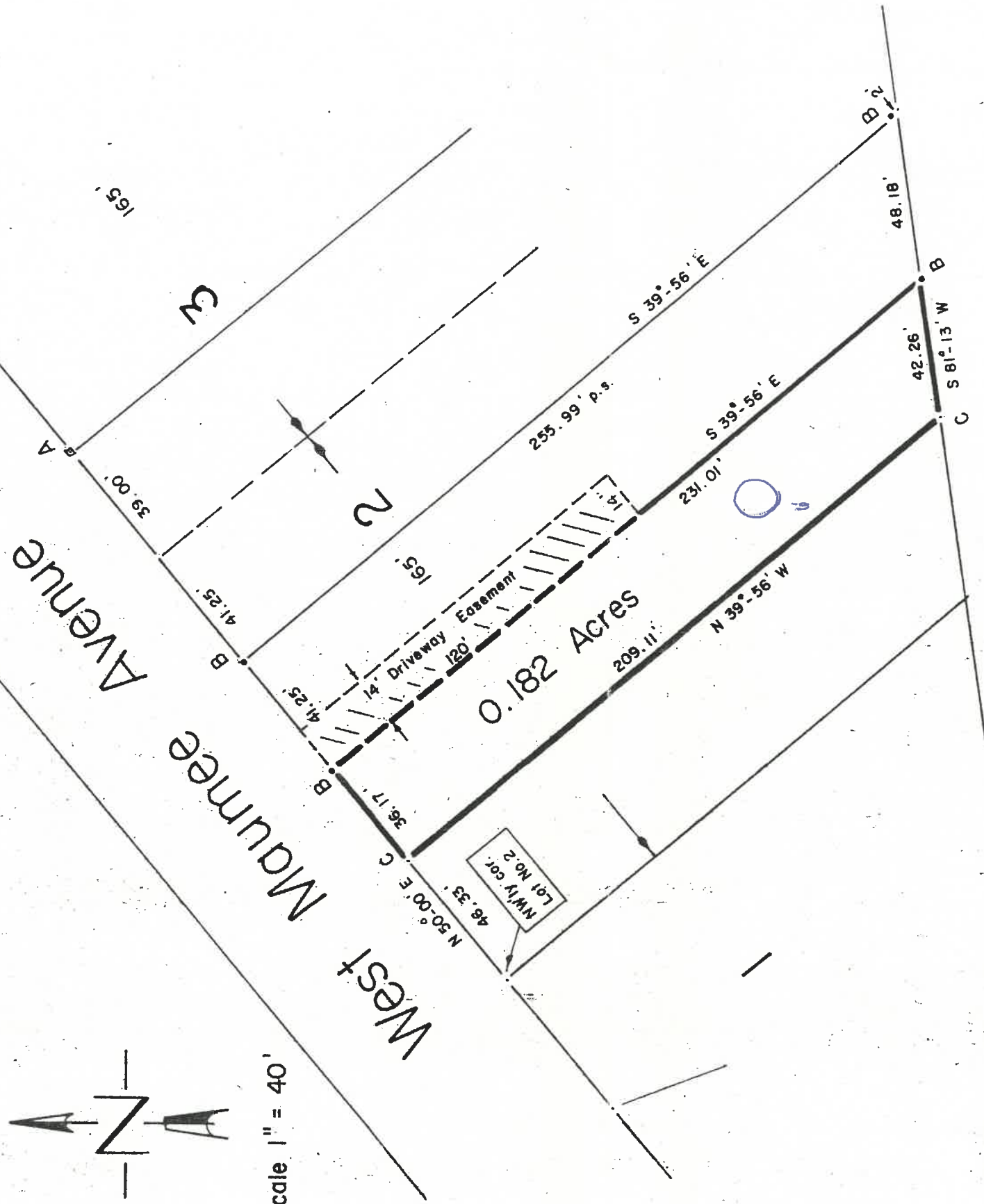

Legend

- A - Iron bolt found from previous survey.
- B - Iron pin found from previous survey.
- C - Point established this survey.

I hereby certify this survey and notes to
 be correct to the best of my knowledge.

Paul J. Westhoven

Paul J. Westhoven
 Registered Surveyor No. 5602
 August 6, 1981.
 Survey No. 2167-H-CN-8-8 -81.

